

معاونت پژوهشی و فناوری

آشنایی با پایگاه اطلاعاتی

CLINICAL KEY™

ناهید ضیائی

کارشناس کتابداری و اطلاع رسانی پزشکی

میترا ابرقوئیان

کارشناس ارشد علم اطلاعات و دانش شناسی

کمیته آموزش شورای سیاستگذاری کتابخانه ها

بهار ۱۳۹۵

CLINICAL KEY™

➤ پایگاه Clinical Key ، مجموعه ای از محصولات انتشارات **Elsevier** می باشد.

➤ یک موتور جستجوی بالینی و یک پایگاه اطلاعاتی قدرتمند که جامعیت ، مورد اطمینان بودن و سرعت در بازیابی اطلاعات و پاسخگویی از مزیت‌های آن محسوب می شود.

➤ مجموعه ای است از مجلات ، کتاب ، راهنماها ، اطلاعات دارویی ، تصاویر ، ویدیوهای پزشکی و جراحی و شواهد بالینی مورد نیاز پزشکان ، پیرا پزشکان ، دانشجویان و بیماران

Why CLINICAL KEY ?

- Elsevier produce about 25% clinical information resources
- Clinical Key and UTD complete each other
- Clinical key is one of EBM resources:
 - Best research evidence
 - Clinical expertise
 - Patient preferences

CLINICAL

KEY

➤ بیش از ۵۰۰ عنوان مجله پزشکی و جراحی از انتشارات Elsevier

➤ بیش از ۱۱۰۰ عنوان کتب مرجع پزشکی و جراحی

➤ مجموع کامل ۵۷ عنوان مجله از مجلات Clinics of north America

➤ آموزش بیش از ۳۵۰ تکنیک جراحی و ۴۵۰ عنوان شرح عمل جراحی

➤ مقالات بالینی و شرح بیماریهای مبتنی بر شواهد بیش از ۷۵۰ بیماری

➤ دسترسی به بیش از ۱۵۰۰۰ راهنمای آموزش بیمار

➤ حدود ۱۳۰۰۰ ویدیو پزشکی

➤ حدود ۵۰۰۰۰۰۰ تصویر پزشکی

➤ بیش از ۴۰۰۰ راهنمای عملی بالینی

➤ اطلاعات بیش از ۲۹۰۰ دارو که توسط شرکت Gold standard فراهم شده و به روزرسانی می شود.

➤ ۲۰ میلیون خلاصه مقاله مدلاین که به صورت روزانه از کتابخانه ملی پزشکی به این مجموعه اضافه می گردد.

برای استفاده بهتر از امکانات این پایگاه مانند ذخیره و بازیابی نتایج جستجو در مراجعات بعدی، ثبت نام (Register) کنید . پس از انجام ثبت نام ، از گزینه Login برای وارد شدن به پایگاه استفاده نمایید.

https://www.clinicalkey.com/#/

English | CME | Login | Register

ClinicalKey®

Lead with answers.

All Types

Or Browse: Books Journals More

Featured Content: Zika Virus

f in t G+

ELSEVIER

[Contact Us](#) [Resource Center](#) [Terms & Conditions](#)
[Privacy Policy](#) [Registered User Agreement](#) [Help](#)

Copyright © 2016 Elsevier, Inc. All rights reserved.

Cookies are used by this site. To decline or learn more, visit our [Cookies page](#)

RELX Group™

Form for Register

ClinicalKey® English CME Login Register

All Types Search for diagnoses, conditions, drugs and more... Books Journals More

Register

Registration is quick and free. It allows you to personalize the Elsevier products to which you have access.
[Privacy policy](#)

Your details

First name: *

Family name: *

E-mail and password

Your e-mail address will be your username

E-mail address: *

Password: *

Your role: ▼

Please select at least one subject area of interest

If you have chosen to receive Elsevier marketing materials, you must select at least one of the following subject areas in order to continue.

- Agricultural and Biological Sciences
- Arts and Humanities
- Biochemistry, Genetics and Molecular Biology
- Business, Management and Accounting
- Chemical Engineering
- Chemistry
- Computer Science
- Decision Sciences

Help & Feedback

ClinicalKey®

Lead with answers.

برای محدود کردن جستجو به منابع مورد نظر، از کادر کشویی سمت چپ می توان استفاده کرد.

- کتاب
- مجله
- کار آزمایشی بالینی
- اطلاعات دارویی
- راهنماها
- آموزش بیمار
- مشاوره بالینی
- مدلاین
- چند رسانه ای
- مشاوره جراحی

All Types

Or Browse: Books Journals More

Featured Content: Zika Virus

Navigation menu:
All Types
Books
Journals
Clinical Trials
Drug Monographs
Guidelines
Patient Education
First Consult
MEDLINE®
Multimedia
Procedures Consult

Help & Feedback

ELSEVIER

Search

- ▶ با وارد کردن واژه مورد نظر در کادر جستجو ، نتایج جستجو بازیابی و نمایان می شوند .
- ▶ در صورت درج اشتباه املاي واژه، کلمه پیشنهادی در زیر کادر جستجو نمایان شده که می توان برای جستجو بر روی آن کلیک و از آن استفاده نمود.
- ▶ این پایگاه قابلیت جستجو با کلمه، عبارت و مخفف کلمات را دارد.

جستجوی کتاب در پایگاه CLINICAL KEY

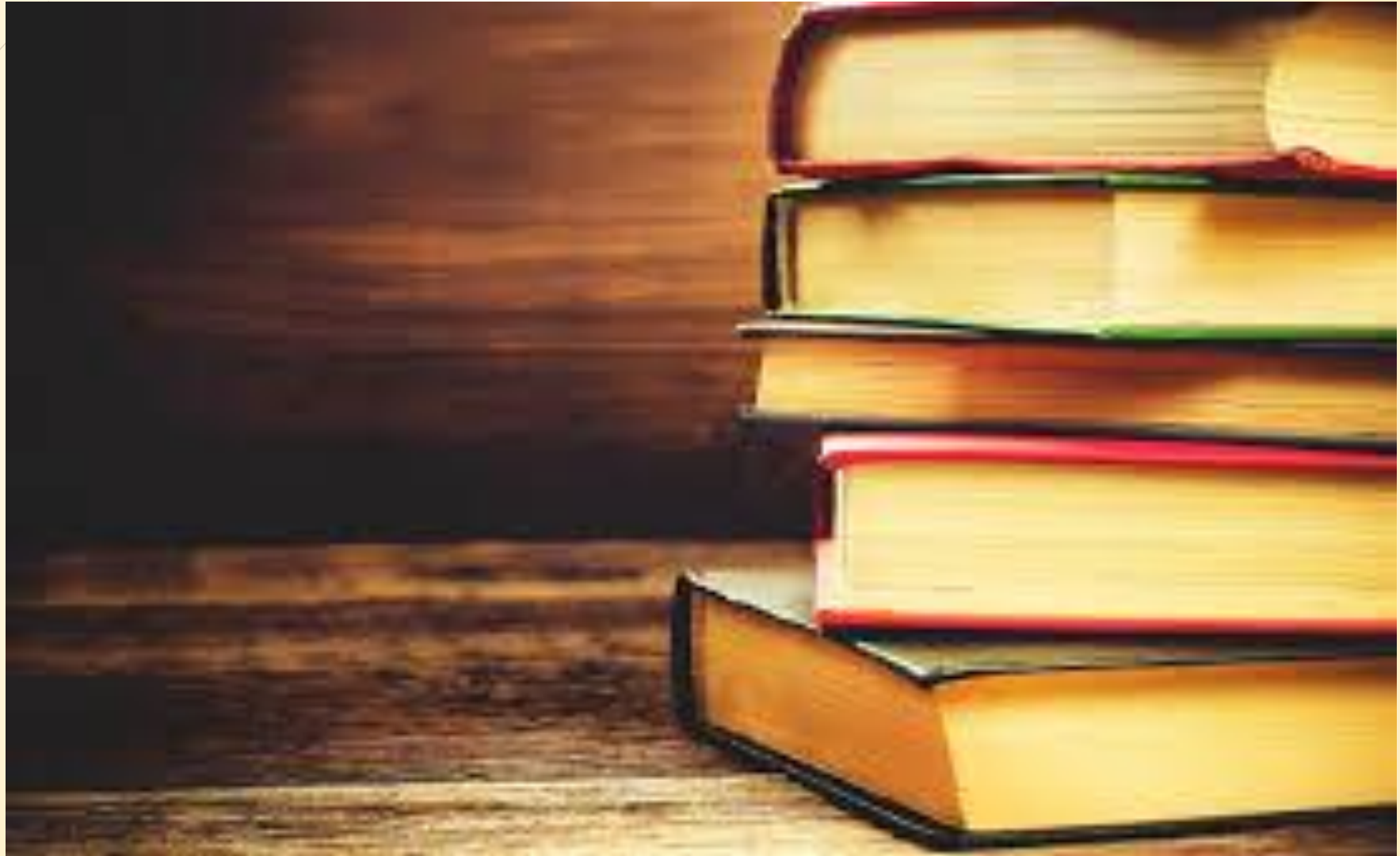

با وارد کردن موضوع مورد نظر و انتخاب Book ، کتابهای مربوطه نمایش داده می شوند . به عنوان مثال با وارد کردن کلمه geriatric در کادر جستجو و انتخاب Book ، کتابهایی با عنوان و سر فصل geriatric نمایش داده خواهد شد

Suggestions	Books and Journals	Authors
geriatric assessment	Clinics in Geriatric Medicine	Geriatrics
Geriatric Depression	European Geriatric Medicine	Geriatric Oncology Consortium
Health Services for the Elderly	Journal of Geriatric Oncology	American Geriatric Society
Care of the elderly service	American Journal of Geriatric Pharmacotherapy	American Geriatrics Society;
Sleep disorders in the elderly	American Journal of Geriatric Psychiatry	British Geriatric Society
geriatric infection	Archives of Gerontology and Geriatrics	British Geriatrics Society
geriatric polypharmacy	Psychology and Geriatrics	Society of Geriatric Cardiology
Assessment using geriatric depression scale	Ham's Primary Care Geriatrics	American Geriatrics Society Task Force on the Future of Geriatric Medicine
Referral to care of the elderly service	Practical Guide to the Care of the Geriatric Patient	French Group of Geriatrics and Nutrition
Referral to care of the elderly physician		French Society of Geriatrics and

ELSEVIER

Contact Us Resource Center
Privacy Policy Registered User A

Copyright © 2016 Elsevier, Inc. All r
Cookies are used by this site. To de

RELX Group™

Books ▾ geriatrics

Books Journals More ▾

Filter By: Source Type ▾ Specialties ▾ Date ▾

[+] Rate Results

Books ×

242 results

Show: Subscribed Content ▾ Sort by: Relevance ▾

BOOK CHAPTER

Aging

Medical Biochemistry.

Baynes, John W.. Published January 1, 2014. Pages 592-602. © 2014.

فصلی از کتاب را
ملاحظه می کنید

BOOK CHAPTER

Aging and Geriatric Urology

Campbell-Walsh Urology.

Griebling, Tomas L., MD, MPH. Published January 1, 2016. Pages 2083-2102.e11. © 2016.

BOOK CHAPTER

Cancer in the Elderly : Biology, Prevention, and Treatment

Abeloff's Clinical Oncology.

Balducci, Lodovico. Published January 1, 2014. Pages 904-913.e2. © 2014.

BOOK CHAPTER

Geriatric Anesthesia

Miller's Anesthesia.

Sieber, Frederick; Pauldine, Ronald. Published January 1, 2015. Pages 2407-2422.e5. © 2015.

BOOK CHAPTER

The Nervous System

Conn's Current Therapy 2016.

قسمت Outline در سمت چپ صفحه، تورق سریع در فصل مورد نظر کتاب را ممکن می سازد.

قسمت راست صفحه ، اطلاعات کتابشناختی کتاب را می توان دید.

دانلود کامل کتاب در پایگاه کلینیکال کی امکان پذیر نیست اما فصلهای کتاب را می توان با انتخاب pdf کنار عنوان کتاب دانلود کرد.

در بعضی از کتابها امکان دانلود فصلهای کتاب غیر فعال است ولی می توان کتاب را بصورت آنلاین مطالعه کرد و عکسهای آن را نیز در کامپیوتر شخصی خود ذخیره نمود. برای اینکار روی عکس مورد نظر کلیک راست کرده و گزینه save picture as را انتخاب کنید.

Books | geriatric

Back to results

Books Journals More

Go to: Outline

Find 'geriatric' in this Chapter or Book

CME | Print | Email | Download

- Keywords
- Short View Summary
- Urinary Tract Infections
- Pneumonia
- Tuberculosis
- Pressure Sores and Skin Infections
- Bacteremia
- Infective Endocarditis
- Infectious Diarrhea
- Central Nervous System Infections
- Meningitis
- Arboviral Infections
- Septic Arthritis
- Fever and Fever of Undetermined Origin
- Antimicrobial Considerations

BOOK CHAPTER

Infections in the Elderly

Kent B. Crossley and Phillip K. Peterson

Mandell, Douglas, and Bennett's Principles and Practice of Infectious Diseases, 315, 3459-3465.e3

دسترسی به متن کامل

Keywords

bacteremia, decubitus, elderly, enterohemorrhagic *Escherichia coli*, herpes zoster, influenza, pneumonia, tuberculosis, urinary tract infection, West Nile virus

Short View Summary

GENERAL CONSIDERATIONS

- People living past 65 years of age are rapidly increasing in number.
- Individuals older than age 65 years have a higher incidence of most infections than do younger people.
- For nearly all infections, clinical manifestations are more subtle in the elderly.

URINARY TRACT INFECTION

- Asymptomatic bacteriuria should not be treated.
- Symptomatic infection is often caused by organisms other than *Escherichia coli*.
- Extended-duration therapy (i.e., >7 days) of symptomatic infection is not needed in either men or women.

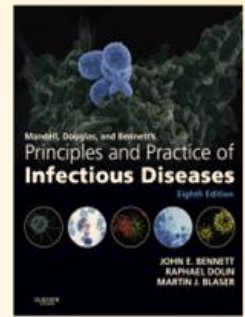

Mandell, Douglas, and Bennett's Principles and Practice of Infectious Diseases

Eighth Edition

Copyright © 2015 by Saunders, an imprint of Elsevier Inc.

Get rights and content

اطلاعات کتابشناختی مدرک

Help & Feedback

جستجوی مجله در پایگاه CLINICAL KEY

ClinicalKey®
Lead with answers.

عنوان ژورنال

Journals ▾ Journal of Cardiology | X Q

انتخاب عنوان مورد نظر

Books and Journals

Authors

More ▾

Journal of Cardiology

American Journal of Cardiology

American Journal of Cardiology, The

Editorial Board Members of The
American Journal of Geriatric
Cardiology

Canadian Journal of Cardiology

Journal of Cardiology Cases

European Society of Cardiology
(ESC) National Society
Cardiovascular Journals Editors

International Journal of Cardiology

Journal of Molecular and Cellular
Cardiology

European Society of Cardiology
(ESC) National Society
Cardiovascular Journals Editors and
ESC Affiliated Societies
Cardiovascular Journals Editors

f in t G+

ELSEVIER

Contact Us R
Privacy Policy

Copyright © 201
Cookies are use

RELX Group™

Journal of Cardiology Cases

New Issue Alerts: [Subscribe](#)

Search this Journal

Current Issue

2016-6-1, Volume 13,
Issue 6

Journal Volumes:

> [Articles in Press](#)

> [Volume 13 \(2016\)](#)

> [Volume 12 \(2015\)](#)

> [Volume 11 \(2015\)](#)

> [Volume 10 \(2014\)](#)

دسترسی به ژورنال و
آرشیو آن

جستجوی مقالات مدلاین در پایگاه CLINICAL KEY

MEDLINE® ▾ Cells

Books Journals More ▾

Filter By: [X Clear all](#)

Source Type ▾

 MEDLINE® 5335
Abstracts

Study Type ▴

 Systematic
Reviews 6 Meta Analysis 8 Randomized
Control Trials 34 Narrative Review 346

Date ▾

 Subscribed
Content 5335 results

Sort by: Relevance ▾

[\[+\] Rate Results](#) MEDLINE®

Home Use of an Artificial Beta Cell in Type 1 Diabetes.

The New England journal of medicine.

Thabit, Hood; Tauschmann, Martin... [Show all](#). Published November 26, 2015. MEDLINE®

Intestinal epithelial tuft cells initiate type 2 mucosal immunity to helminth...

Nature.

Gerbe, François; Sidot, Emmanuelle... [Show all](#). Published January 13, 2016. MEDLINE®

A predictive computational framework for direct reprogramming between human cell...

Nature genetics.

Rackham, Owen J L; Firas, Jaber... [Show all](#). Published March 1, 2016.

انتخاب نوع
مقاله

محدود کردن
به زمان

Go to: Outline

Find 'geriatric' in this Article, Issue, or Journal

CME | Print | Email | Download

- Introduction
- Current regulatory status of geriatric medicine development
 - ICH guidelines
 - European Medicines Agency (EU)
 - Food and Drug Administration (USA)
 - Pharmaceutical and Medical Devices Agency (Japan)
- Summary of the current regulatory status
- Views of different stakeholders
 - Pharmaceutical industry
 - Regulatory authorities
 - Healthcare providers
 - Patients
- Challenges in the development of geriatric medicines

FULL TEXT ARTICLE

Regulatory development of geriatric medicines: To GIP or not to GIP?

متن کامل مقاله

Bart De Spiegeleer, Evelien Wynendaele, Nathalie Bracke, Lieselotte Verysse, Lien Taevernier, Agnes Degroote and Sofie Stalmans

Ageing Research Reviews, 2016-05-01, Volume 27, Pages 23-36, Copyright © 2016 Elsevier B.V.

Graphical abstract

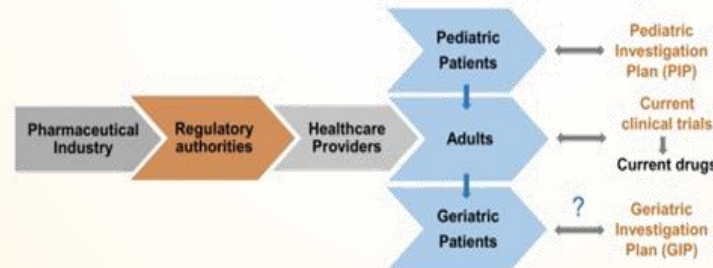

Highlights

- There is lack of knowledge on the benefit/risk ratio of medicines in the elderly.
- Current regulatory status on the development of geriatric medicines is poor.
- The different stakeholders should be involved

ذخیره

ارسال از طریق ایمیل

پرینت

Ageing Research Reviews
Volume 27

Copyright © 2016 Elsevier B.V.

New Issue Alerts: [Subscribe](#)

[Get rights and content](#)

اطلاعات مجله

دسترسی به بخش های مختلف مقاله

ClinicalKey®

Lead with answers.

Help & Feedback

MEDLINE® geriatric

دسترسی به مقالات موجود در مدلاین

Suggestions	Books and Journals	Authors
geriatric assessment	Clinics in Geriatric Medicine	Geriatrics
Geriatric Depression	European Geriatric Medicine	Geriatric Oncology Consortium
Health Services for the Elderly	Journal of Geriatric Oncology	American Geriatric Society
Care of the elderly service	American Journal of Geriatric Pharmacotherapy	American Geriatrics Society;
Sleep disorders in the elderly	American Journal of Geriatric Psychiatry	British Geriatric Society
geriatric infection	Archives of Gerontology and Geriatrics	British Geriatrics Society
geriatric polypharmacy	Psychology and Geriatrics	Society of Geriatric Cardiology
Assessment using geriatric depression scale	Ham's Primary Care Geriatrics	American Geriatrics Society Task Force on the Future of Geriatric Medicine
Referral to care of the elderly service	Practical Guide to the Care of the Geriatric Patient	French Group of Geriatrics and Nutrition
Referral to care of the elderly physician	Brookdeburst's Textbook of Geriatric Gerontology	French Society of Geriatrics and Gerontology

ELSEVIER

Contact Us Resource Center
Privacy Policy Registered User A
Copyright © 2016 Elsevier, Inc. All r
Cookies are used by this site. To de

f in t G+

RELX Group™

Abstract

with rare missense alleles in genes other than CFI. Genotyping in 5,115 independent samples confirmed associations with AMD of an allele in C3 encoding p.Lys155Gln (replication $P = 3.5 \times 10^{-5}$, OR = 2.8; joint $P = 5.2 \times 10^{-9}$, OR = 3.8) and an allele in C9 encoding p.Pro167Ser (replication $P = 2.4 \times 10^{-5}$, OR = 2.2; joint $P = 6.5 \times 10^{-7}$, OR = 2.2). Finally, we show that the allele of C3 encoding Gln155 results in resistance to proteolytic inactivation by CFH and CFI. These results implicate loss of C3 protein regulation and excessive alternative complement activation in AMD pathogenesis, thus informing both the direction of effect and mechanistic underpinnings of this disorder.

Citation

Rare variants in CFI, C3 and C9 are associated with high risk of advanced age-related macular degeneration.

Seddon JM, Yu Y, Miller EC, Reynolds R, Tan PL, Gowrisankar S, Goldstein JI, Triebwasser M, Anderson HE, Zerbib J, Kavanagh D, Souied E, Katsanis N, Daly MJ, Atkinson JP, Raychaudhuri S - Nat. Genet. - November 1, 2013; 45 (11); 1366-70

MEDLINE is the source for the citation and abstract for this record

Full Source Title

Nature genetics

NLM Citation ID

[24036952 \(PubMed ID\)](#)

Language

eng

Author Affiliation

Authors

Seddon JM, Yu Y, Miller EC, Reynolds R, Tan PL, Gowrisankar S, Goldstein JI, Triebwasser M, Anderson HE, Zerbib J, Kavanagh D, Souied E, Katsanis N, Daly MJ, Atkinson JP, Raychaudhuri S

نمونه ای از مقاله بازیابی شده

جهت بازیابی در مدلاین اینجا را کلیک کنید

جستجوی اطلاعات دارویی در Clinical Key

Drugs ▾	acetaminophen	×	🔍
Suggestions	Related	Authors	
acetaminophen	headache	Acetaminophen Adduct Study Group	
acetaminophen toxicity	osteoarthritis	Vioxx, Acetaminophen, Celecoxib Trial (VACT) Group	
acetaminophen/ibuprofen	arthralgia	Acetaminophen for the Reduction of Oxidative Injury in Severe Sepsis Study Group	
acetaminophen/codeine	dysmenorrhea		
acetaminophen-aspirin	dentalgia		
acetaminophen/hydrocodone		American College of Emergency Physicians Clinical Policies Subcommittee (Writing Committee) on Critical Issues in the Management of Patients Presenting to the Emergency Department with Acetaminophen Overdose	
acetaminophen-traMADOL			
acetaminophen/oxycodone			
acetaminophen/caffeine			
Tricom			

ELSEVIER

[Contact Us](#) [Resource Center](#)
[Privacy Policy](#) [Registered User A](#)

Copyright © 2016 Elsevier, Inc. All r
Cookies are used by this site. To de

[f](#) [in](#) [🐦](#) [G+](#)

RELX Group™

جهت بدست آوردن اطلاعات در مورد دارویی خاص و تشخیص داروی مناسب یک بیماری، در کادر اصلی جستجو، نام دارو را تایپ کرده و سپس از کشوی Source Type گزینه Drug monographs را انتخاب می کنیم.

Source Type	Drug Name	Publication Date
<input type="checkbox"/>	DRUG MONOGRAPH Acetaminophen	Gold Standard. Published December 20, 2015.
<input type="checkbox"/>	DRUG MONOGRAPH Acetaminophen; Propoxyphene	Gold Standard. Published December 20, 2015.
<input type="checkbox"/>	DRUG MONOGRAPH Acetaminophen; Pentazocine	Gold Standard. Published December 20, 2015.
<input type="checkbox"/>	DRUG MONOGRAPH Acetaminophen; Phenyltoloxamine	Gold Standard. Published March 4, 2008.
<input type="checkbox"/>	DRUG MONOGRAPH Acetaminophen; Melatonin	Gold Standard. Published October 11, 2002.
<input type="checkbox"/>	DRUG MONOGRAPH Acetaminophen; Pamabrom	Gold Standard. Published July 1, 2002.
<input type="checkbox"/>	DRUG MONOGRAPH	

با کلیک کردن هر کدام از نتایج اطلاعات دارو مورد نظر اعم از نحوه مصرف، تداخلات، عوارض و نمایش داده خواهند شد.

Indications & Dosage

Administration

Monitoring Parameters

Contraindications

Interactions

Adverse Reactions

Classifications

References

DRUG MONOGRAPH

Acetaminophen

Acephen | Aceta | Actamin | Anacin Aspirin Free | Apra ...

Drug Information Provided By Gold Standard

Description: Acetaminophen (APAP, paracetamol) is a para-aminophenol analgesic and the active metabolite of phenacetin. Due to the toxic effects of phenacetin at therapeutic doses and the availability of acetaminophen, phenacetin is no longer used. Acetaminophen possesses analgesic and antipyretic activity similar to aspirin; however, acetaminophen has no peripheral antiinflammatory activity or effects on platelet function. Acetaminophen was first used in clinical medicine in the 1890's. It is effective in the relief of both acute and chronic pain and may be preferred over NSAIDs due to fewer hematologic, GI, and renal effects. Acetaminophen is the preferred analgesic/antipyretic for patients in whom aspirin is contraindicated and in those with underlying renal disease for episodic, though not chronic, use. In addition, acetaminophen has been recommended by the American Lung Association as the first line treatment for aches and pains associated with the flu, by the American Geriatrics Society for both minor and persistent pain in elderly patients, and by the American College of Rheumatology as first-line therapy for osteoarthritis of the hip or knee. The drug has a history of safe and effective use; however, unintentional or intentional misuse of acetaminophen is the number one cause of acute hepatic failure in the U.S. Acetaminophen was first approved by the FDA in 1950. Intravenous acetaminophen (Ofirmev) was approved by the FDA in November 2010 for the treatment of pain and fever in adults, adolescents, and children over the age of 2 years.

Mechanism of Action: The exact mechanism of action is unknown, but acetaminophen is thought to mediate its actions centrally through activation of the descending serotonergic pathways. Acetaminophen is believed to increase the pain threshold by inhibiting prostaglandin (PG) synthesis through the

جهت جستجوی دارو برای درمان بیماری خاصی، نام بیماری در کادر جستجو نوشته شده و سپس Drug monographs انتخاب می شود.

1

ClinicalKey
Lead with answers.

Drugs Migraine

Suggestions	Related	Authors
migraine	exercise	Migraine, C
migraine with aura	neurologic examination	Migraine, S
Common Migraine	weight loss	Migraine, Audrey
cluster headaches	history and physical examination	Migraine, Julie
Transformed migraine	stress management	ID Migraine validation study
Migraine prophylaxis	alcohol abstinence	GERAC Migraine Study Group
antimigraine agents	caffeine intake reduction	Depakote ER Migraine Study Group
pediatric migraine	Imitrex	Dysport Migraine Study Group
Familial hemiplegic migraine	CP-122,288	West Migraine Study Group
Hemiplegic migraine		Latin American Migraine Study Group

ELSEVIER

Contact Us Resource Center
Privacy Policy Registered User A

Copyright © 2016 Elsevier, Inc. All rights reserved.
Cookies are used by this site. To de

RELX Group™

2

ClinicalKey

English CME Login Register

Drugs migraine

Filter By: Source Type Date

Drug Mon...

69 results

Show: Subscribed Content Sort by: Relevance

DRUG MONOGRAPH
Acetaminophen
Gold Standard. Published December 20, 2015.

DRUG MONOGRAPH
Aspirin, ASA
Gold Standard. Published February 25, 2016.

DRUG MONOGRAPH
Ibuprofen
Gold Standard. Published January 5, 2016.

DRUG MONOGRAPH
Aspirin, ASA; Calcium Carbonate; Magnesium Oxide; Magnesium Carbonate
Gold Standard. Published April 23, 2008.

DRUG MONOGRAPH
Belladonna; Caffeine; Ergotamine; Pentobarbital
Gold Standard. Published June 24, 2015.

DRUG MONOGRAPH
Aspirin, ASA; Aluminum Hydroxide; Calcium Carbonate; Magnesium Hydroxide

Migraine Headache

Disease Overview View Full Topic

Fert's Clinical Advisor 2016 - Fert, Fred F., M.D., F.A.C.P.

Definition

Migraine headaches are recurrent headaches that are either preceded by a focal neurologic symptom (migraine with aura), occur independently without preceding focal neurologic symptoms (migraine without aura), or have atypical presentations (migraine variants). The migraine aura typically is characterized by visual or sensory symptoms that develop over 5 to 60 min. If aura includes motor weakness, the migraine is referred to as hemiplegic. In migraine with and without aura, the headache is typically unilateral, pulsatile, and associated with nausea and vomiting, photophobia, and phonophobia. Migraines that occur ≥15 days every month for ≥3 months are known as chronic; otherwise, they are referred to as episodic.

View table

Genetics

Continue Reading

آموزش به بیمار Patient Education

اگر به دنبال مطلبی برای شناخت و درمان یک بیماری هستید این پایگاه اطلاعات مفیدی در اختیارتان می گذارد. نام بیماری را در کادر جستجو وارد کرده و محتوا را بر روی patient education قرار دهید. بطور مثال آسم در کودکان را مورد جستجو قرار می دهیم:

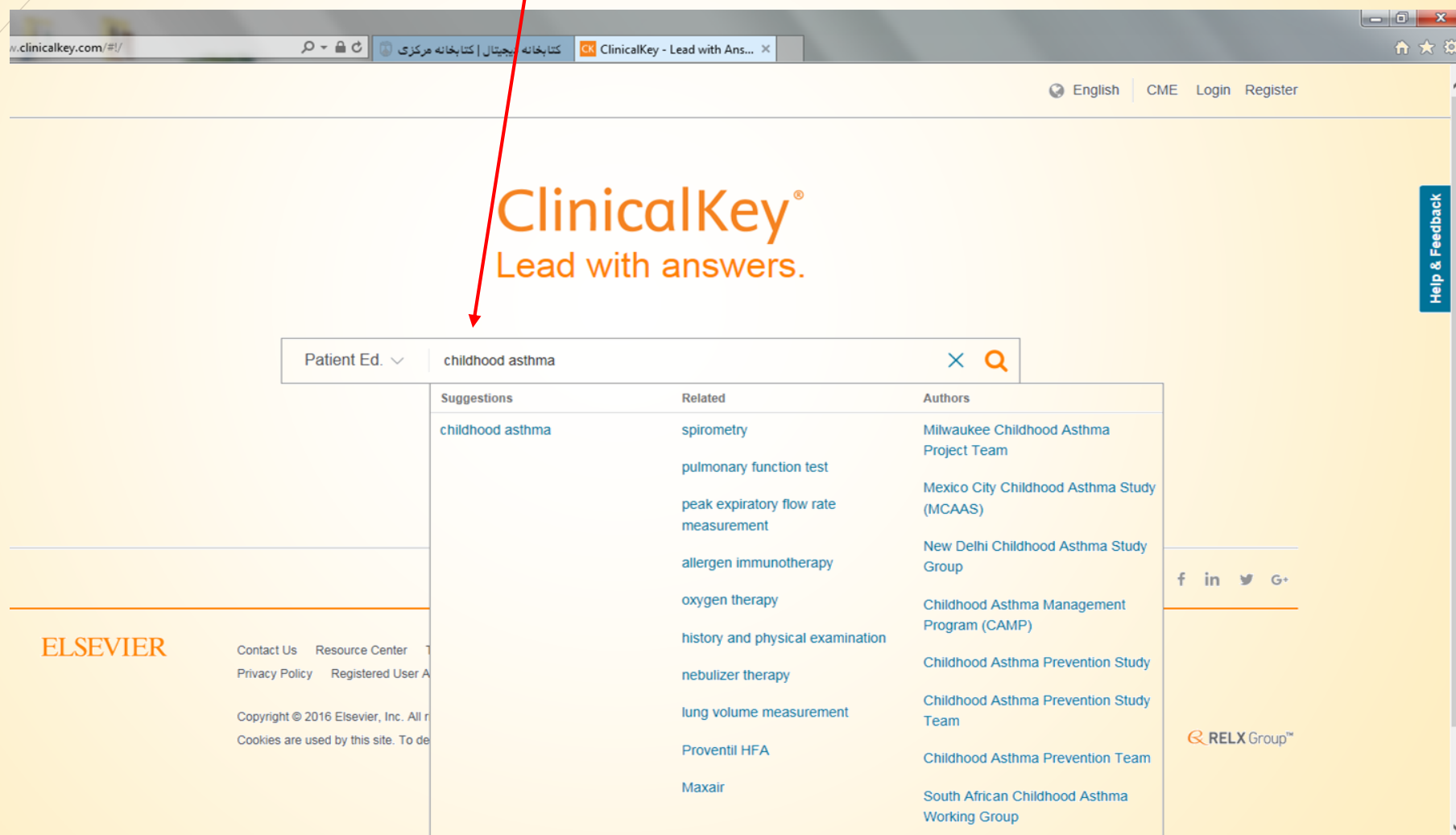

Suggestions	Related	Authors
childhood asthma	spirometry	Milwaukee Childhood Asthma Project Team
	pulmonary function test	Mexico City Childhood Asthma Study (MCAAS)
	peak expiratory flow rate measurement	New Delhi Childhood Asthma Study Group
	allergen immunotherapy	Childhood Asthma Management Program (CAMP)
	oxygen therapy	Childhood Asthma Prevention Study
	history and physical examination	Childhood Asthma Prevention Study Team
	nebulizer therapy	Childhood Asthma Prevention Team
	lung volume measurement	Childhood Asthma Prevention Team
	Proventil HFA	South African Childhood Asthma Working Group
	Maxair	

At the bottom of the page, the Elsevier logo is visible on the left, and the RELX Group logo is on the right. Social media icons for Facebook, LinkedIn, Twitter, and Google+ are also present.

با زدن کلید جستجو و انتخاب یکی از نتایج ، اطلاعات مفیدی در مورد اینکه آن بیماری چیست، نشانه ها ، درمان ها ، مراقبت ها و ... خواهید داشت.

ClinicalKey

English CME Login Register

Patient Ed. childhood asthma Back to results Books Journals More

Go to: Outline

PATIENT EDUCATION
CARING FOR YOUR CHILD WITH ASTHMA

Copyright © 2011 by Saunders, an imprint of Elsevier, Inc..
Last revised: June 2, 2012.

Bronchi
Bronchioles
Alveoli
Lungs
Bronchi

In asthma, normal airflow in airways (bronchi) is blocked. It most often starts in childhood. Children have small airways, so their asthma is especially serious.

Asthma attacks may be caused by pollen, dust, dander, smoke, cold weather, flu, and stress.

Symptoms include wheezing, coughing, chest tightness, and

Print

Help & Feedback

جستجوی منابع Multimedia در Clinical Key

جهت جستجوی تصاویر و ویدئوهای مورد نیاز، عنوان را بر روی مولتی مدیا قرار داده و کلمه مورد جستجو را در کادر جستجو تایپ کنید.

Suggestions	Related	Authors
childhood asthma	spirometry	Milwaukee Childhood Asthma Project Team
	pulmonary function test	Mexico City Childhood Asthma Study (MCAAS)
	peak expiratory flow rate measurement	New Delhi Childhood Asthma Study Group
	allergen immunotherapy	Childhood Asthma Management Program (CAMP)
	oxygen therapy	Childhood Asthma Prevention Study
	history and physical examination	Childhood Asthma Prevention Study Team
	nebulizer therapy	Childhood Asthma Prevention Team
	lung volume measurement	South African Childhood Asthma Working Group
	Proventil HFA	
	Maxair	

شما می توانید جستجوی خود را به ویدئو یا تصویر محدود نمایید. باید توجه داشته باشید ویدئوها قابل داندود نمی باشند.

- Videos
- Images

1699 results

View: Grid Show: Subscribed Content Sort by: Relevance

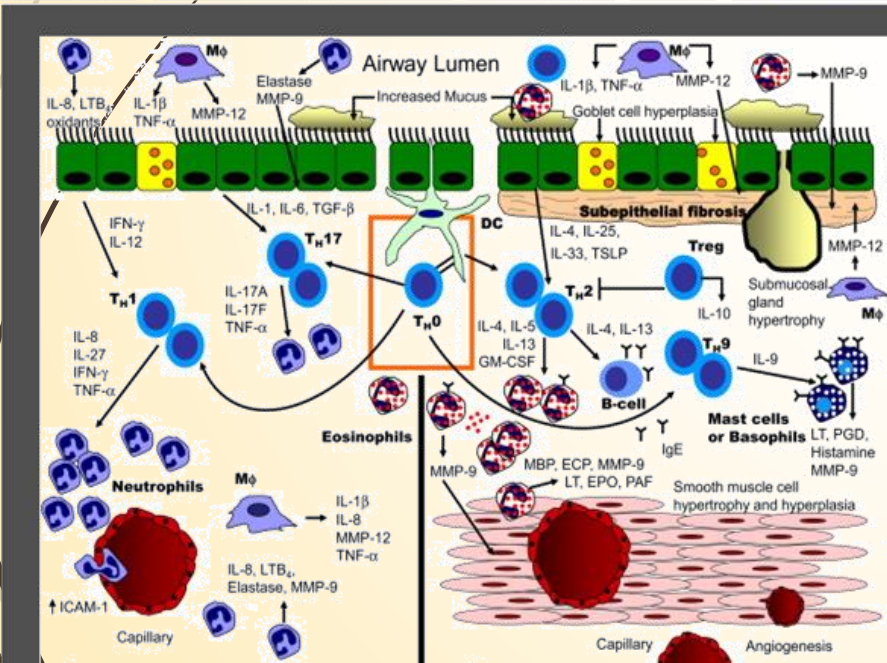

IMAGE

Asthma across the ages: Knowledge gaps in childhood asthma

Journal of Allergy and Clinical Immunology, The.

Szefer, Stanley J., MD; Chmiel, James F., MD, MPH... Published January 1, 2014. Volume 133, Issue 1. Pages 3-13. © 2013.

Fig 1 Airway inflammation in the setting of asthma. The orange box represents activities in the lymph node. The dendritic cell (DC) processes antigens, migrates to the lymph nodes, and associates with TH 0, which then differentiates and migrates back to the airway. A, Noneosinophilic/neutrophilic asthma, B, Eosinophilic asthma. Remodeling occurs in patients with all forms of asthma but is only shown in Fig 1, B. EPO, Eosinophil peroxidase; ICAM-1, intercellular adhesion molecule 1; LTB 4, leukotriene B4; Mφ, macrophage; MBP, major basic protein; MMP, matrix metalloproteinase; PAF, platelet-activating factor; Treg, regulatory T cell; TSLP, thymic stromal lymphopoietin.

Multimedia | childhood asthma

Books Journals More

Filter By: Source Type Specialties Date

Videos

[+] Rate Results

5 results

View: List Show: Subscribed Content Sort by: Relevance

VIDEO

Supplementary video - Use of mobile devices and...

Blake, Kathryn; Holbrook, Janet T.... Show all. Published May 1, 2015. Volume 42. Pages 105-118. © 2015.

Section 1, "About this Study" of the informed consent video that is viewed by potential participants in the streamlined trial prior to the informed consent discussion with the study staff. There are 5 sections to the video, "About this Study", "Pa...

VIDEO

Supplemental Video - Adherence to Asthma...

Article In Press: Corrected Proof

Yawn, Barbara P., MD, MSc; Rank, Matthew A., MD... Show all. © 2016.

VIDEO

video - Learning from a Distance: Effectiv eness...

Stout, James W., MD, MPH; Smith, Karen, MD... Show all. Published March 1, 2012. Volume 12, Issue 2. Pages 88-95. © 2012.

Asthma in Children

Disease Overview

> View Full Topic

Conn's Current Therapy 2016 - Bope, Edward T., MD; Kelleman, Rick...

Epidemiology

Asthma prevalence in the United States has been on the rise since the 1990s. It is currently estimated that 9.6% of children younger than 18 years (7.1 million children) carry the diagnosis of asthma. Male sex, African American or Puerto Rican ethnicity, and lower socioeconomic status are associated with an increased risk of developing asthma. Prevalence estimates for these groups are as high as 11% to 16%.

Asthma has a significant impact on both school attendance and health care expenditures. According to the National Health Statistic Report in 2007, children made 640,000 emergency department visits and were hospitalized 157,000 times as a result of asthma. In 2008 it was estimated that there were 10.5 million missed school days, and about 5% of children reported long-term limitations on their usual activities due to asthma symptoms.

> Continue Reading

در این پایگاه این امکان وجود دارد تا از تصاویر انتخابی اسلاید تهیه نمود کافی است تصاویر را انتخاب

کرده و گزینه add to presentation تیک بزنیم (به این منظور ابتدا باید Login شوید)

- Filters:** A sidebar on the left contains 'Videos' and 'Images' filters, both with an 'X' icon to close them.
- Results Count:** '35 results' is displayed at the top left of the main content area.
- Sorting and View Options:** At the top right, there are dropdown menus for 'Show: Subscribed Content', 'Sort by: Relevance', and 'View: Grid'.
- Thumbnail Grid:** The main area displays a grid of 35 scientific thumbnails. These include various types of visual data such as flowcharts, bar graphs, line graphs, heatmaps, and diagrams. A red arrow points from the 'View: Grid' dropdown to this grid.
- Navigation:** At the bottom center, there is a pagination bar with the numbers '1 2 3 4 5 ... 130 Next >', where '1' is underlined.

اگر خواهان اطلاعاتی در مورد پروسه جراحی باشیم می توانیم از قسمت procedures consult استفاده کنیم

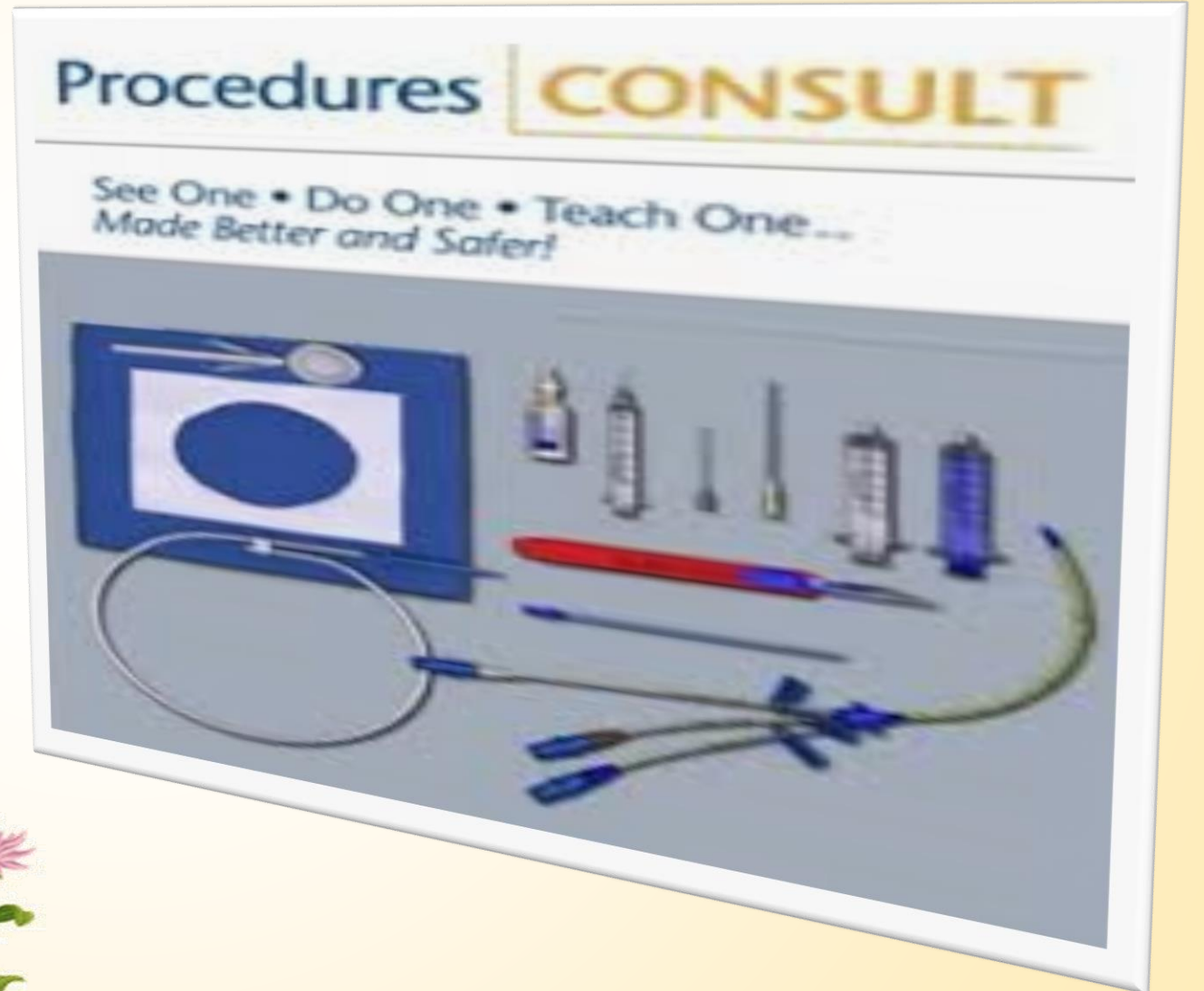

به عنوان مثال می خواهیم در مورد جراحی Thyroid gland اطلاعاتی به دست آوریم

https://www.clinicalkey.com/#/search/Thyroid%20gland/%7B%7D

ClinicalKey® English CME Login Register

Procedures Thyroid gland Books Journals More

Filter By: Source Type Specialties

Procedure... X

[+] Rate Results

12 results Show: Subscribed Content Sort by: Relevance

- PROCEDURES CONSULT
Partial Thyroidectomy (General Surgery)
John A. Olson. Published May 30, 2009.
- PROCEDURES CONSULT
Parathyroidectomy (General Surgery)
John A. Olson. Published June 15, 2009.
- PROCEDURES CONSULT
Radial Artery Access for Coronary Angiography (Cardiology)
Catherine M. Otto. Published December 31, 2013.
- PROCEDURES CONSULT
Cervical Arthrodesis (Orthopedics)
S. Terry Canale. Published September 21, 2007.
- PROCEDURES CONSULT
Fine Needle Breast Aspiration (General Surgery)
Michael L. Tuggy. Published August 18, 2008.
- PROCEDURES CONSULT
Fine-Needle Aspiration—Breast (Family Medicine)
Michael L. Tuggy. Published August 18, 2008.

Help & Feedback

PROCEDURES CONSULT

Partial Thyroidectomy

Last Reviewed Date: 5/30/2009

Editors: John A. Olson, MD, PhD, Danny O. Jacobs, MD, MPH

Section Editors: John Olson, MD, Douglas Tyler, MD

Contributor: Sapan S. Desai, MD, PhD

CPT codes

60240 Thyroidectomy, total or complete

اطلاعات این قسمت شامل:
آمادگی های قبل جراحی،
تجهیزات مورد نیاز،
فیلم عمل جراحی،
عوارض،
تکنیک ها،
و غیر می باشد.

Guidelines رهنما بالینی

برای پیدا کردن راهنماهای بالینی از قسمت Guidelines استفاده می کنیم. به عنوان مثال یک راهنما در مورد نحوه رفتار با بیمار مبتلا به پارکینسون می خواهیم

The left sidebar contains a table of contents with the following items:

- Go to: Outline
- Introduction
- Patient-centred care
- Key priorities for implementation
- 1 Guidance
- 2 Notes on the scope of the guidance
- 3 Implementation in the NHS
- 4 Research recommendations
- 5 Other versions of this guideline
- 6 Related NICE guidance
- 7 Review date
- Appendix A: Grading scheme
- Appendix B: The Guideline Development Group
- Appendix C: The Guideline Review Panel
- Appendix D: Technical detail on

The top navigation bar includes "Guidelines" and "Parkinson disease" tabs, a search bar, and links for "Books", "Journals", and "More". The top right corner features "English", "CME", "Login", and "Register" options. A "Help & Feedback" button is located on the right side of the page.

کار آزمایى بالینی Clinical trials

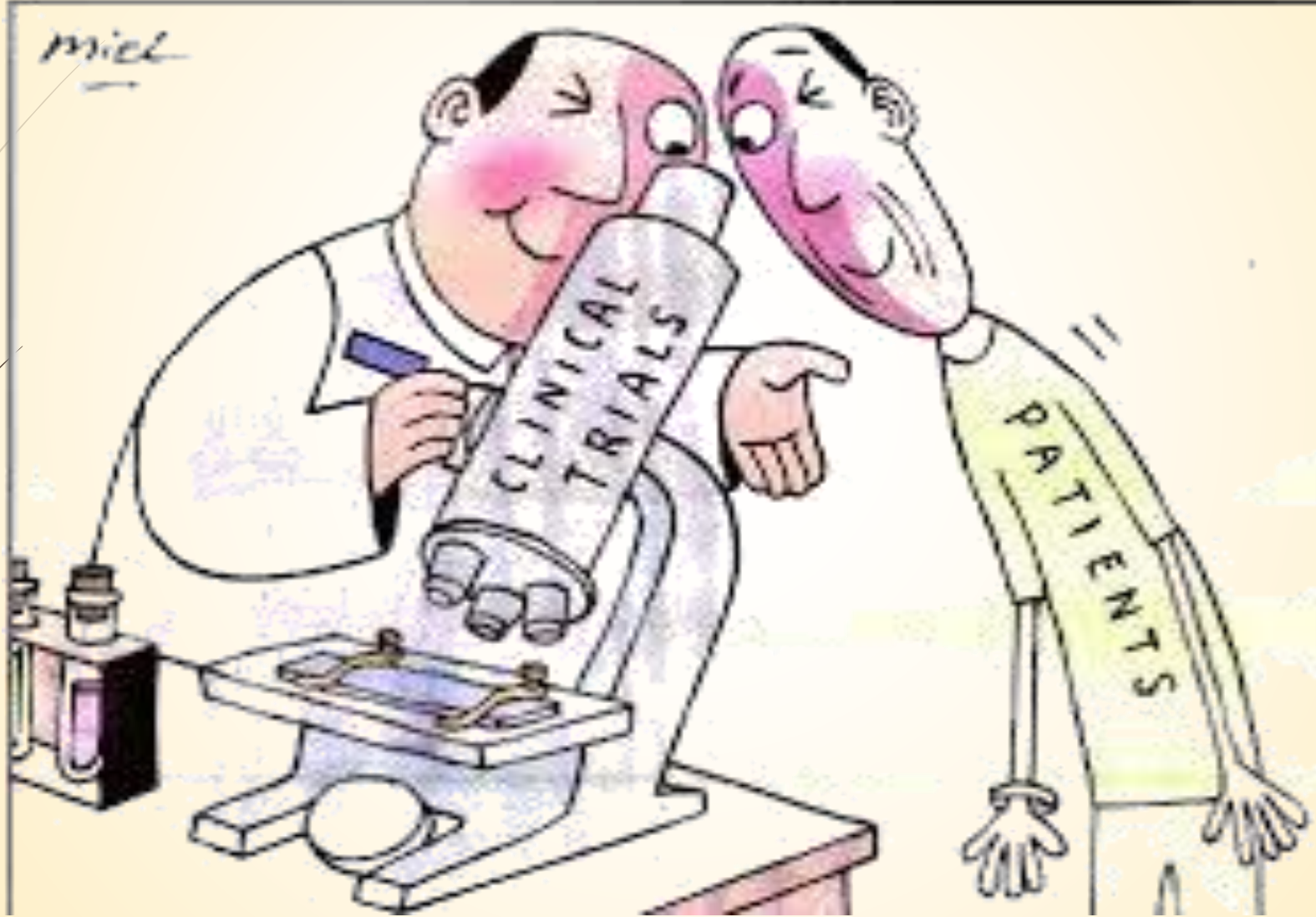

کار آزمایشی بالینی یک مطالعه پزشکی به منظور ارزیابی و مشاهده اثر یک مورد معین در سلامت فرد می باشد. ثبت کارآزمایی بالینی منجر به جلوگیری از انجام مطالعات تکراری می شود.

www.clinicalkey.com/#!/ ClinicalKey - Lead with Ans... ClinicalKey - Lead with answers.

English CME Login Register

جستجو

Clinical Trials pancreatic cancer

Suggestions	Related	Books and Journals	Authors
pancreatic cancer	chemotherapy	Molecular Diagnostics & Treatment of Pancreatic Cancer	NSW Pancreatic Cancer Network
islet cell carcinoma	gemcitabine		Dutch Pancreatic Cancer Group
Secondary malignant neoplasm of pancreas	radiation therapy		Leiden Familial Pancreatic Cancer Group
pancreatic cancer cancer chemotherapy	pancreaticoduodenectomy		Marimastat Pancreatic Cancer Study Group
pancreatic exocrine cancer	biopsy		Niigata study group of pancreatic cancer
Malignant neoplasm of pancreatic duct	subtotal pancreatectomy		Pancreatic Cancer Case-Control Consortium
Severe pancreatic duct dysplasia	magnetic resonance cholangiopancreatography		Pancreatic Cancer Meta-Analysis Group
Primary malignant neoplasm of pancreatic duct	CT of abdomen		Pancreatic Cancer
	history and physical examination		
	biopsy of pancreas		

ELSEVIER

Contact Us Resource Center Privacy Policy Registered User A

Copyright © 2016 Elsevier, Inc. All rights reserved. Cookies are used by this site. To de

f in G+

RELX Group™

برای دستیابی به اطلاعات مورد نظر بر روی نتایج بازیابی کلیک می کنیم:

CLINICAL TRIAL

Safety Study of Nivolumab With Nab-Paclitaxel Plus or Minus Gemcitabine in Pancreatic Cancer, Nab-Paclitaxel / Carboplatin in Stage IIIB/IV Non-Small Cell Lung Cancer or Nab-Paclitaxel in Recurrent Metastatic Breast Cancer

First received on December 3, 2014. Last updated on March 30, 2016.

Purpose

The purpose of this study is to assess safety of nab-paclitaxel based chemotherapy regimens administered prior to and/or in combination with nivolumab in Pancreatic Cancer, Non Small Cell Lung Cancer (NSCLC) and Metastatic Breast Cancer (mBC).

Status	Recruiting
Condition	Breast Neoplasms
Phase	Phase 1
Study Type	Interventional
Study Design	Allocation: Randomized, Endpoint Classification: Safety Study, Intervention Model: Parallel Assignment, Masking: Open Label, Primary Purpose: Treatment
Official Title	A Phase 1, Open-label, Multicenter, Safety Study of Nivolumab (Bms-936558) in Combination With Nab-paclitaxel Plus or Minus Gemcitabine in Pancreatic Cancer, Nab-paclitaxel/Carboplatin in Stage Iiib/iv Non-small Cell Lung Cancer or Nab-paclitaxel in

پایان

